

MICROFILMED

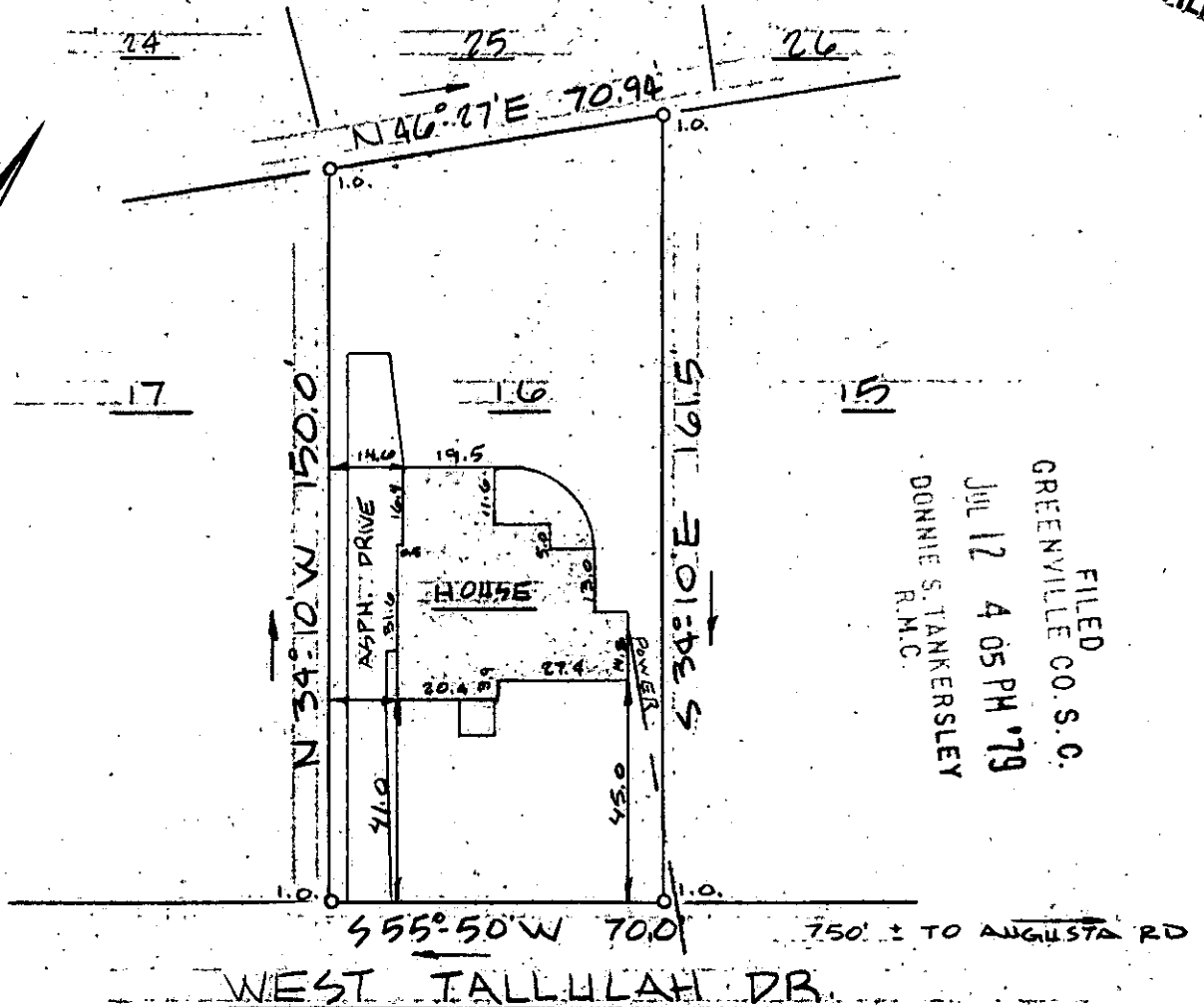
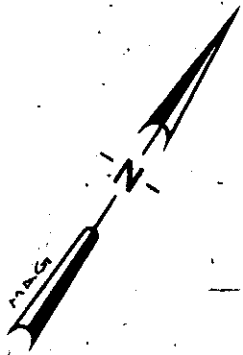

FILED
 GREENVILLE CO. S. C.
 JUL 12 4 05 PM '79
 DONNIE S. TANKERSLEY
 R.M.C.

This is to certify that on July 6, 1979, I surveyed the property shown on this plat, known as Lot 16 on Plat of D.W. and Minnie T. Cochrane Property, recorded in the RMC Office of Greenville County in Plat Book I on Pages 92 & 93, and that the property lines, walls and buildings are as shown hereon; that the building located on said lot does not encroach or project on adjacent streets or property, and that no adjacent walls or buildings encroach or project on said premises, and that no utility lines cross this property except as shown hereon. This property is not located in a designated flood hazard area.

GCT
 JUL 12 79 5:1272

7-2-42

1376

James R. Freeland
 James R. Freeland RLS &

FILED
 GREENVILLE CO. S. C.
 DONNIE S. TANKERSLEY
 JUL 12 4 00 PM '79

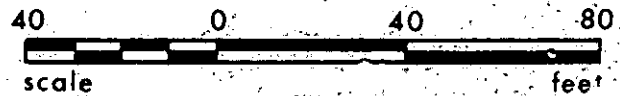

JUL 12 1979

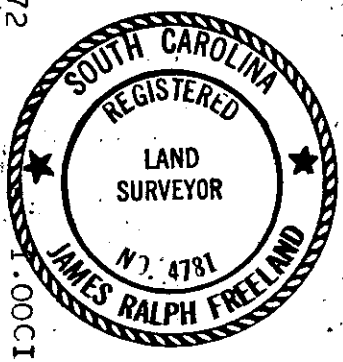

STATE OF SOUTH CAROLINA
 GREENVILLE COUNTY
 D.W. & MINNIE T. COCHRANE PROP.
 LOT 16
 PROPERTY OF
 JAMES C. MONTGOMERY
 SUSAN W. MONTGOMERY

FREELAND & ASSOCIATES Engineers • Land Surveyors	
GREENVILLE, S.C.	
SURVEY	D.W. & M.T. COCHRANE
DRAWN	E.C.
CHECK	J.R.F.
SCALE	1" = 40'
DATE	7/6/79
DWG. NO.	79-3629

SEAL